REFERENCE LIST – SALVAGE / WRECK REMOVAL

LONE (Comfort 30 type sailing boat) Wreck removal at Port of Faaborg 11.10.2018. For Underwriters	
COVERED FLOATING DOCK AT HIRTSHALS, 82 m length, 3200 tons lifting capacity, tilted with 68 x 13 m trawler HARDHAUS. Salvage of trawler and dock. Floating crane SANNE A, and salvage equipment as required. 17.08.-17.09.2018	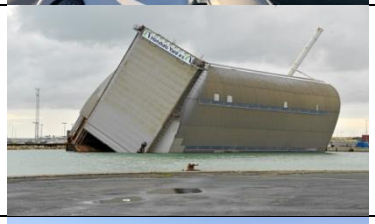
AMANDA JAYNE IV (Doral 33 motor boat). Wreck removal off Romso by Sanne A. Performed 15.05.2018. For Underwriters.	
DELPHIS GDANSK/BBC NEPTUNE, collision Gt. Belt. Sanne A + Mira A, equipped with offshore diving system. Salvage of containers / cargo on 35 meter water depth. For DBB Salvage. End March to Mid April 2018	
SIRIUS HØJ, capsized dredger, fully loaded. Salvage outside Port of Bogense. Sanne A and Susanne A. Performed 11-12 March 2018. For underwriters / Owners.	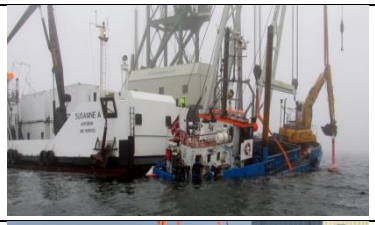
L 929 MICTHOKON, sunk on 15 m water depth, Klaundborg Fjord. Wreck removal performed 21. February by floating crane Sanne A. Transport of wreck to scrap yard. For Owners/Underwriters.	
RI 468 JULI-ANE, 209 GT Fishing Vessel, dims. 24 x 8 m, overturned during slip setting at Hvide Sande. Salvage performed 29. June 2017 by MPP Susanne A. For Shipyard/Underwriters.	

Salvage of various salmon cages and clam pipes, East of Bornholm. Towing to Owners' site at Kattegat. Performed by MTug Sontinja, 8.-26. March 2017. For Owners.	
Sunken house boat, 26 x 6.5 m, 188 LDT, Port of Copenhagen. Salvage and transport performed on 17. February 2017 by Floating Crane Sanne A. For Owners/Underwriters.	
Sunken Fishing Vessel POTSDAM, 20 m Fishing Vessel. Wreck removal in the Baltic Sea 12.-16. February 2017 performed by Floating Crane Sanne A and transport by MPP Vessel Mira A. For the German Maritime Authority.	
Salvage of sunken pleasure boat at Port of Horsens. 19. October 2016. Various equipment. For Owner.	
47 ft Fishing Vessel, 20 GT BERTHA at Aarhus Port. Salvage by Floating Crane Sanne A performed by 06. September 2016. For Owners/Underwriters.	
Wind Turbine WTG 7, collapsed at Paludans Flak Offshore Wind Park. Wreck removal performed 15. to 20. April 2016 by Floating Crane Sanne A and MPP Vessel Mira A. Transport to Horsens. For Owners.	
Wreck Removal Fishing Vessel CONDOR at Baltic Sea. Performed by Sanne A and MPP Vessel Mira A 8. March 2016. For the German Maritime Authority.	
Wave Craft Vessel UMOE VENTUS, dims. 27 x 10m. Wreck removal of burnt out Vessel performed 11-13. February 2016 by Floating Crane Sanne A + Barge A and MPP Vessel Mira A. For Owners/Underwriters.	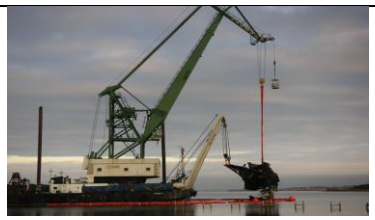

Search for lost mast, East of Romsoe Tue Lighthouse for Underwriters, by tug Sontinja 7. September 2015. For Owners/Underwriters.	
Salvage of Galeon 440 Pleasure Boat at Hjarnoe, Denmark on 26. August 2015. Various equipment. For Owners/Underwriters.	
Stranded Sailing Boat Seamaster 8 type, North of Moesgaard, Denmark. Salvage performed 25. August 2015. For Owners/Underwriters. Various equipment.	
Wreck removal, burnt out Larson 274 type Pleasure Boat at Middelfart, Denmark on 15. August 2015. For Owners/Underwriters.	
Wreck removal, burnt out Sea Ray 315 type Pleasure Boat, at Middelfart. For Owners/Underwriters.	
LF TRITON, sunken Pilot Boat. Salvage at Inner Danish Waters on 23. July 2015 by Floating Crane Sanne A. Salvaged Vessel delivered to shipyard at Svendborg. For Owners/Underwriters.	
Wreck Removal of Pleasure Boat LM 27 type, at Vejle Fjord. Performed on 7th July 2015. Various equipment. For Owners/Underwriters.	
Decomissioning and transport to Denmark of Met Mast BETA BALTIC by Floating Crane Sanne A, with Aquatec cutting equipment onboard. Performed 17.-26. June 2015. For the German Maritime Authority.	

Wreck removal of sunken FLOATING STEEL DOCK, 143 x 33 m, 3,400 LDT. Odense, Denmark – 4. April to 30. May 2015. By cutting the dock in 18 pieces 'as is' on the seabed, and lifting pieces to quayside, for decommissioning. Floating Crane Sanne A and other equipment, hereunder own diamond wire cutting machines. For Owners.	
Salvage of sunken Fishing Vessel at Egernsund. Various equipment. 25. January 2015. For Owners/Underwriters.	
Assistance to refloat M/V LANGELAND, dims. 80.6 x 12.6 m, off Faenoe. 03.01.205. MPP Vessel Mira A and Tug Tennessee. For Owners/Underwriters.	
Salvage of abandoned old Swedish fishing boat in Port of Horsens. 15. December 2014. Floating Crane Sanne A. Weight app. 180 tons. For Port of Horsens.	
Salvage of pleasure boat, Port of Ebeltoft, Denmark. Salvage performed 10. October 2014. For Owners/Underwriters.	
Salvage of wooden Vessel ERNST WEBBER, Frederikshavn. Performed on 13. September 2014. Various equipment. For Owners/Underwriters.	
Salvage of Pleasure Boat STOREBRO at Bogense performed 18. August 2014. Various equipment. For Owners/Underwriters.	

Salvage of M/V Tug/MPP Vessel DIVER MASTER at Port of Esbjerg performed 15-17. August 2014 by Floating Crane Sanne A + assisting Vessel. For Owners/Underwriters.	
M/V FALKLAND CEMENT, dims. 99 x 17m. Salvage at Randers on 15th August 2014. Various equipment. For Owners/Underwriters.	
Salvage Master + Crew Boat Mickey A: Refloating of Panmax Bulk Carrier RAPALLO, dims. 225 x 32.3 m. 20-24. February 2014. For Owners/Underwriters.	
Wreck removal, Fishing Vessel SOLVAAG of Glommen. FG-72. Aground off Skaw. Performed on 13. December 2013 by Floating Crane Sanne A and MPP Vessel Susanne A. Transportation to place of decommissioning. For Owners/Underwriters.	
Floating Crane Sanne A + MTug Luna A: OWP BALTIC 2, Baltic Sea. Salvage of wind turbine tower cutting equipment on 22. July 2013. For Owners.	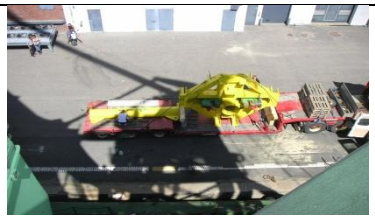
Wreck Removal of wooden Vessel EMMA-LINE, Danish waters. Floating Crane Sanne A + assisting Vessel. For Owners/Underwriters.	
Salvage/refloating of M/V IVAN SHCHEPETOV, 102. 5 m LOA x 16.4 m BEAM, off Hundested performed 14-16. April 2013 by MPP Vessel Susanne A. For Owners/Underwriters.	
Salvage/refloating of M/V JAGO, 74 m LOA x 11.5 m BEAM, off Aeroeskoebing performed by MPP Vessel Susanne A on 25. March 2013.	

Motor Boat CHAPARRAL, Salvage at Hesnaes, Denmark on 29. October 2012. Various equipment.	
Salvage of Danish fishing Boat ROXY LADY, performed 22-23 September 2012 by MTug Luna A + various local assistance and equipment.	
Fishing Vessel RI 220 ACTINIA. Wreck removal + decomissioning. Danish waters. Performed by MPP Vessel Susanne A on 29.-30. July 2012. Owners/Underwriters.	
Salvage of wooden Fishing Vessel at Middelfart on 29. June 2012. Various equipment. For Owners/Underwriters.	
Salvage of sunken NB, BARGE 1133, 11 x 33 m, at Baltic Sea by Floating Crane Sanne A + MPP Vessel Susanne A. 28.-30. January 2012. For Owners/Underwriters.	
Wreck Removal, Fishing Vessel ELKANA, Kattegat, and decommissioning. By Floating Crane Sanne A + assisting Vessel. 16. January 2012. For the Danish Maritime Authority.	
Salvage of various equipment lost from JACK-UP under towage in stormy weather. Baltic Sea 30.12.2011 – 13.01.2012. Floating Crane Sanne A + MPP Vessel Mira A. For Owners.	
Salvage of JACK-UP Spud leg lost during towage at stormy weather at Baltic Sea on 30. November 2011, Baltic Sea, by MPP Vessel Susanne A. For Owners.	

Salvage of Fishing Vessel ANNE at Doverodde Port on 28. November 2012. Various equipment.	
MTug Luna A salvage/refloating of M/V FRANK W, 90 m LOA x 12.5 m BEAM, aground at Danish waters. Job performed 12. November 2011. For Owners.	
Salvage of Motor Yacht Discovery, Clanship 45' at Vejle Fjord 9. November 2011. For Owners/Underwriters.	
Panmax Bulkcarrier NAVIOS SAGITTARIUS, dims. 225 x 32.3 m, aground at Kattegat, fully loaded. Lightering by Floating Crane Sanne A, grabfitted, approx. 12,000 tons iron ore pellets. Subsequent afloat repairs by 24 hour/day dive crews with MPP Vessel Susanne A as Dive Support Vessel, 28. July to 10. October 2011. MPP Vessel Mira A, transporting occasional ro/ro cargo to and from casualty, trucks emptying sludge tanks etc. For Owners/Underwriters.	
Salvage of 5.0 t. Jupiter Motor Boat, Horsens Fjord on 31. July 2011. Various equipment. For Owners/Underwriters.	
Salvage of motorboat, Masun-24, 2.5 t., West Coast of Agersoe. Various equipment. Salvage performed 29. July 2011. For Owners/Underwriters.	
Salvage of Pleasure Boat RAGNA of Horsens, anchor block west, the Great Belt Bridge. Performed on 1. July 2011 by Floating Crane Sanne A and MPP Vessel Susanne A.	

Salvage of Fishing Vessel MERANO at the North Sea. Towage to Thyboron. Performed by Floating Crane Sanne A and MTug Tennessee. 8-9 June 2011.	
Wreck Removal, grabbing up, Fishing Vessel PATRICK, ND 50 of Roedvig, at the North Sea. Floating Crane Sanne A + MTug Tennessee. Performed by 7. June 2011. For Owners/Underwriters.	
Salvage of M/V NORDLAND1, abt. 50 m LOA x 8 m BEAM, grounded at Island of Borkum, Germany after a heavy storm. By MPP Vessel Susanne A. 22. March 2011. For Owners.	
Salvage of 7.5 m mooring buoy, Fredericia by MPP Vessel Susanne A. For Owners/Port Authorities. Performed on 28. February 2011.	
Salvage of BREVIK, Rock Barge, Horsens. Dims. 60 m LOA x 24 m BEAM. By MTug Luna A + various equipment. Salvage performed 7.-8. February 2011.	
Salvage of East-cardinal buoy without top, with 35 m chain and 1,500 kg stone by 28 January 2011, by Luna A. For Danish Maritime Authority.	
Wreck removal, Fishing Vessel N.A. HANSEN at Kattegat by Floating Crane Sanne A + MPP Vessel Susanne A. Performed 27. January 2011. Transport of wreck to Port of Grenaa. For Underwriters.	
Salvage of sunken Work Barge/JACK-UP FVE 2, 23.25 x 12 m, at Neu Mukran. By Floating Crane Sanne A and MPP Vessel Susanne A on 17-18. December 2010.	

Salvage Master STEMA BARGE II, 33,000 DWT Rock Barge in ballast, lost during towage in stormy weather in the North Sea, about to ground at the Danish West Coast. Salvage team boarding by helicopter. Release of emergency towage gear onboard, and reconnecting to main towing tug. Services including tug escort to Brevik, Norway. Services performed 12. to 15. November 2010.	
Salvage of Motor Ferry EGHOLM II, dims. 25 x 9.7 m, approx. 100 LDT, at Kattegat. Performed by Floating Crane Sanne A and MPP Vessel Susanne A, on 31. October 2010. Towage to shipyard at Hirtshals.	
Salvage of “Dragonfly” pleasure boat, Lillebaelt by MPP Vessel Susanne A. 24. August 2010.	
Salvage of Pleasure Boat ASTERIX at Kattegat. By Floating Crane Sanne A + transport by MPP Vessel Mira A. 20. August 2010.	
Lightering (paper bails). Grounded M/V FLINTERFOREST, dims. 90 x 14 m, at Kattegat. By Floating Crane Sanne A + assisting Vessel. 15. August 2010.	
Salvage of Pleasure Boat CRUSADER II, in Swedish waters. By Floating Crane Sanne A and MPP Vessel Susanne A, 26. July 2010.	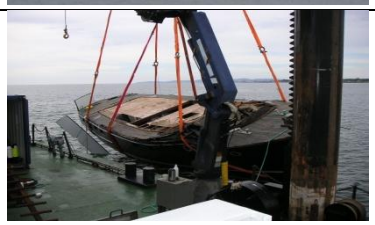
Salvage of 30 ton excavator, Great Belt, by Floating Crane Sanne A and MPP Vessel Susanne A. On 21. July 2010. Transport to Owners’ site, Nyborg. For Owners.	

Wreck Removal Fishing Vessel NINANITU, Kattegat, by Floating Crane Sanne A. Performed on 19. July 2010. For Owners/Underwriters.	
Greifswalder Bodden, Greifswald/Lubmin, removal of historical wrecks. Susanne A incl. dive support services. From 31. May to 9th July 2010. For the German Maritime Authority.	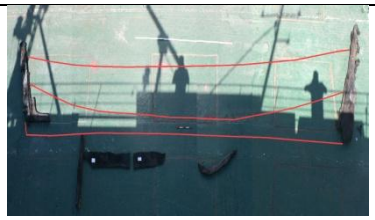
Salvage of old fishing boat in Port of Horsens 22. March 2010. Floating Crane Sanne A. For the City of Horsens.	
Anchor + chain retrieving, lost by a Car Carrier TARONGA at the North Sea, as well as 2 other anchors lost in the area. Operation performed on 20. September 2009, by MPP Vessel Susanne A. For Owners/Underwriters.	
Salvage of piledriver, Marselisborg, Aarhus by Floating Crane Sanne A. On 3. September 2008. For Owners/Underwriters.	
Salvage of lighthouse bouy. Transport to Korsor. Floating Crane Sanne A and Tennessee. Transport to Korsor. 3. March 2008.	
M/V SORMOVSKIY-3053, dims. 119 x 13.4 m. Salvage and towage. Aground at Havnoe, near Port of Bandholm, Lolland, Denmark. MPP Vessel Susanne A + assisting tug. Performed 5.-7. July 2007.	
Salvage of OMOE-ferry. Grounded at Omoe, Denmark. Various equipment. 2. November 2006. For Owners/Underwriters	

Salvage of Coaster STRILEN at Middelfart by Susanne A. 21. July 2005.	
Salvage/wreck removal M/V KAREN DANIELSEN, dims. 88.6 x 15.7 m. Collided with the Great Belt Bridge on 4. March 2005. Salvage Master team + various tug assistance.	
Refloating assistance to Panmax Bulk Carrier MASTROGIORGIS, dims. 249 x 32.3 m, aground at Egeholm Flak, Kattegat. Mtug Luna A. 25. December 2004. For Owners/Underwriters.	